PARSIFAL
YACHTING



CAN'T REMEMBER • TECNOMAR 35.6M



DESCRIPTION

M/Y CAN'T REMEMBER is a striking 35.6m Tecnomar known for her signature deep-green hull, sleek profile, and newly refreshed 2025 refit.

Designed for charter guests seeking comfort, style, and versatility, she combines high-performance cruising with a sophisticated interior and generous exterior living spaces.

Her main salon features expansive windows, curated contemporary furnishings, and a bold black partition that separates the lounge from the dining area — delivering an elegant, light-filled environment for socializing and relaxation.

Accommodating up to 12 guests in six luxurious en-suite cabins, she offers one of the most flexible layouts in her category. Following a complete lower-deck redesign by Diarchon Architects, her accommodation now includes a Master suite, VIP cabin, two Convertible Double/Twin cabins each with a Pullman, one Convertible Twin with Pullman, and a Twin with bunk beds — an ideal arrangement for families or mixed groups.

With refined styling, upgraded amenities, and a professional crew of seven, Can't Remember ensures an elevated charter experience in the Greek islands.

KEY FEATURES

- Immaculate condition with continuous refits — latest in 2025
- Versatile 6-cabin layout for up to 12 guests
- Refitted in 2025 and presented in excellent condition
- Contemporary, light-filled interior spaces
- Zero-speed stabilizers for exceptional comfort
- Large extended swimming platform for easy sea access
- Generous outdoor living areas
- Expansive bow sunpads and multiple outdoor lounges
- Impressive selection of water toys and new tender
- Seven-member professional crew

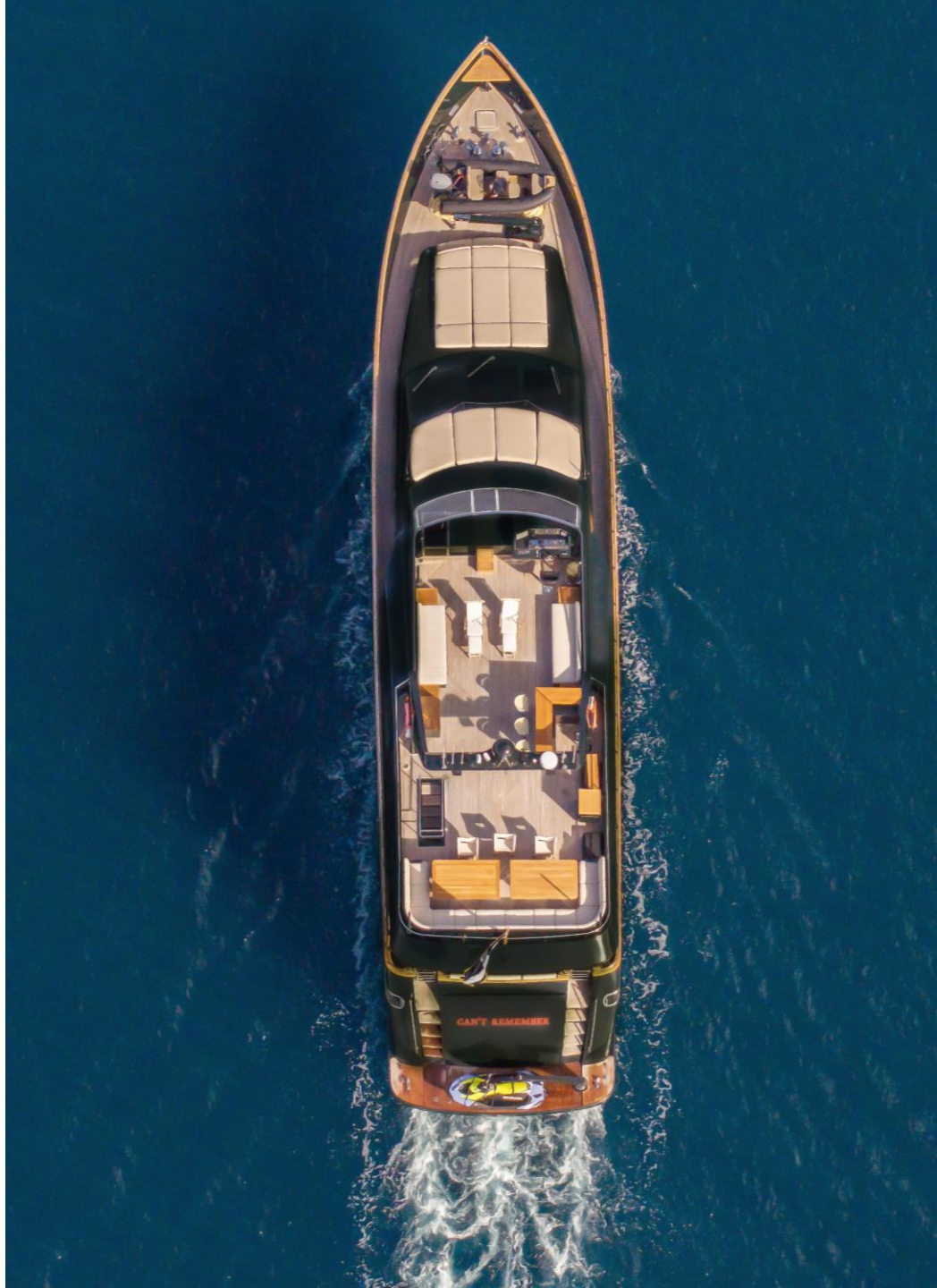

SPECIFICATIONS

Length
35.60 m (116' 10")

Beam
7.20 m (23' 7")

Draft
2.80 m (9' 2")

Built
2004

Refit
2025

Builder
Tecnomar

Guests
12 in 6 cabins

Total Crew
7

Main Engines & Generators

Engines
2 x 2000hp MTU 2350 RPM

Engines Consumption
580ltrs/hr@cruising speed 20 knots

Generators
2 x 45kw Onan

Generators Consumption
240 ltrs/day

Cruising Speed
20 knots

Fuel Consumption
580ltrs/hr@cruising speed 20 knots

Zero Speed Stabilizers

Audio Visual Equipment and Deck Facilities:

LCD Smart TV, DVD, CD, Radio in all cabins, saloon and aft deck

iPads in all cabins

Home Theatre in Salon

Sound system through out the yacht with connectivity to personal devices

Netflix, Cosmote TV, EON TV

Movies / Songs library via Spotify

BBQ on sundeck

Extended Swimming Platform

Two large sunbathing areas at the Bow and Sundeck

5G GSM Internet access

Wi-Fi

WATCH THE VIDEO

Tenders & Water Toys

Grand G380 tender with 60hp 2025 model
1 x Jet ski Sea Doo Spark Trixx 3 seats 2025 model
1 x Jet ski See Doo spark 2 Seats
2 x Seabob F5
2 x SUP
1 x 2-seat Canoe Kayak
1 x Set ski for adults
1 x Set ski for children
1 x Mono ski
1 x Wakeboard
2 x Tubes
1 x Inflatable sofa 3 seats
1 x Electric bike
2 x Electric scooters
Snorkeling equipment





MAIN DECK

The main deck of M/Y Can't Remember offers an inviting blend of contemporary style and open, flowing spaces designed for both relaxation and social interaction. Large windows surround the salon, filling the interior with natural light and creating a bright, uplifting atmosphere throughout the day. The décor combines warm wood finishes with modern black accents — most notably the striking black partition that subtly separates the lounge and dining area — resulting in a sophisticated yet comfortable ambiance.

The salon features plush seating ideal for unwinding, socializing, or enjoying a film, while the formal dining area provides an elegant setting for meals prepared by the yacht's chef. The layout allows guests to move naturally from relaxing to dining without interruption, making the main deck ideal for gatherings, family moments, or evening cocktails.

Wide glass sliding doors open onto the aft deck, where alfresco dining and shaded seating extend the main deck living experience outdoors. This seamless connection between interior and exterior ensures guests can enjoy the sea breeze, panoramic views, and effortless access to the yacht's extended swimming platform. Whether guests are relaxing in the salon, dining inside or out, or stepping down to the water, the main deck provides a beautifully balanced environment tailored for charter comfort.

SALOON











DINING AREA





LOWER DECK

The lower deck of M/Y Can't Remember has been entirely redesigned to maximize comfort, flexibility, and guest privacy, making it one of the most versatile accommodation layouts in her category. Completely reimagined by Diarchon Architects, the space now offers six fully en-suite cabins — a rare advantage for a 35m yacht — allowing her to welcome up to 12 guests comfortably and elegantly.

The Master cabin and VIP suite are positioned to provide generous volume, refined detailing, and serene atmospheres ideal for restful nights at sea. Warm materials, soft lighting, and carefully selected finishes create inviting retreats for principal guests seeking relaxation after long days in the sun.

The remaining four guest cabins have been ingeniously designed to deliver unparalleled adaptability for families or mixed groups. Two Double cabins convert seamlessly into Twin setups and each includes a Pullman berth, offering the flexibility to accommodate couples, children, or adults as needed. A Twin cabin also converts into a Double and features a Pullman, further expanding sleeping arrangements. The sixth cabin, with its modern bunk-bed configuration, is ideal for children or additional guests, ensuring every group composition is easily accommodated.

Each cabin benefits from its own en-suite bathroom, ample storage, and discreetly integrated amenities, ensuring a high level of comfort throughout the charter. This thoughtful, charter-focused configuration — combining privacy, adaptability, and stylish design — allows Can't Remember to stand out as an exceptional choice for groups of all sizes.



MASTER CABIN











VIP CABIN





DOUBLE CABIN





DOUBLE CABIN



TWIN CABIN







BUNK-BED CABIN





EXTERIOR

The exterior of M/Y Can't Remember offers a variety of beautifully arranged spaces designed for open-air living, relaxation, and entertainment. On the aft deck, guests enjoy a comfortable alfresco dining area that flows seamlessly from the salon, creating an inviting setting for meals with sea views. Just steps below, the extended swimming platform provides a spacious waterside terrace, perfect for sunbathing close to the water or accessing the yacht's wide selection of water toys.

The sundeck stands out as one of the yacht's most impressive features. Fully refreshed, it offers generous lounge seating, a well-equipped bar, and large, inviting dining area, ideal for convivial gatherings, celebrations, or relaxed sunset dinners. Multiple seating zones ensure that guests can enjoy both shaded comfort and open-sky lounging throughout the day.

Forward, the bow lounge offers a serene retreat with expansive multi-level sunpads. This area is perfect for quiet moments, sunbathing, or enjoying the breeze while cruising between islands. Elevated and naturally private, it provides uninterrupted views and a calm escape from the busier social areas on board.

Altogether, Can't Remember's exterior spaces create a versatile and inviting environment for guests to enjoy the best of the outdoor charter lifestyle.





AFT







SUNDECK




Can't Remember
Can't Remember
Can't Remember




















SIMRAD







BOW





EXTENDED SWIMMING PLATFORM




AIRHEAD





MAIN DECK LAYOUT



LOWER DECK LAYOUT

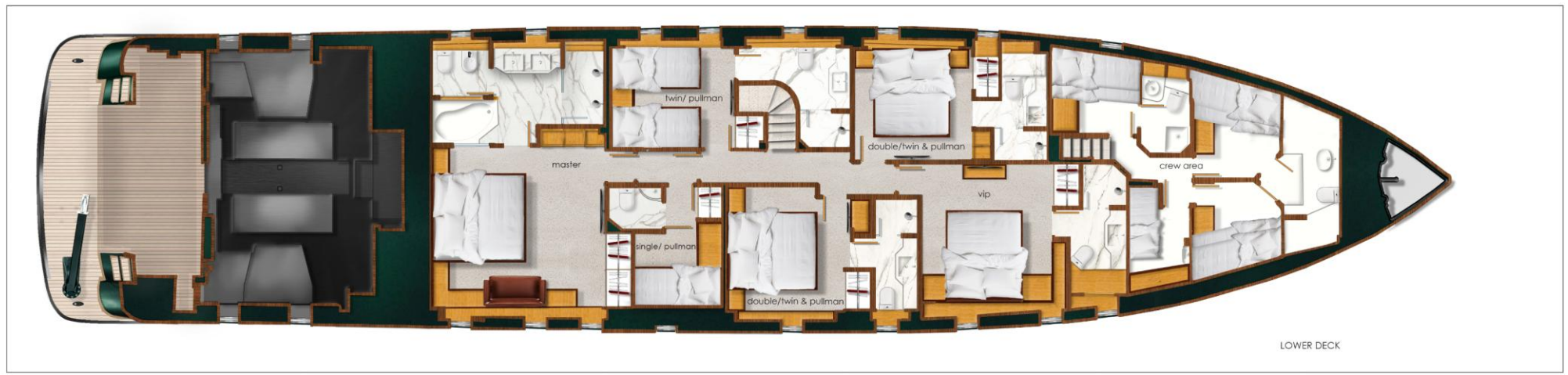

SUNDECK LAYOUT



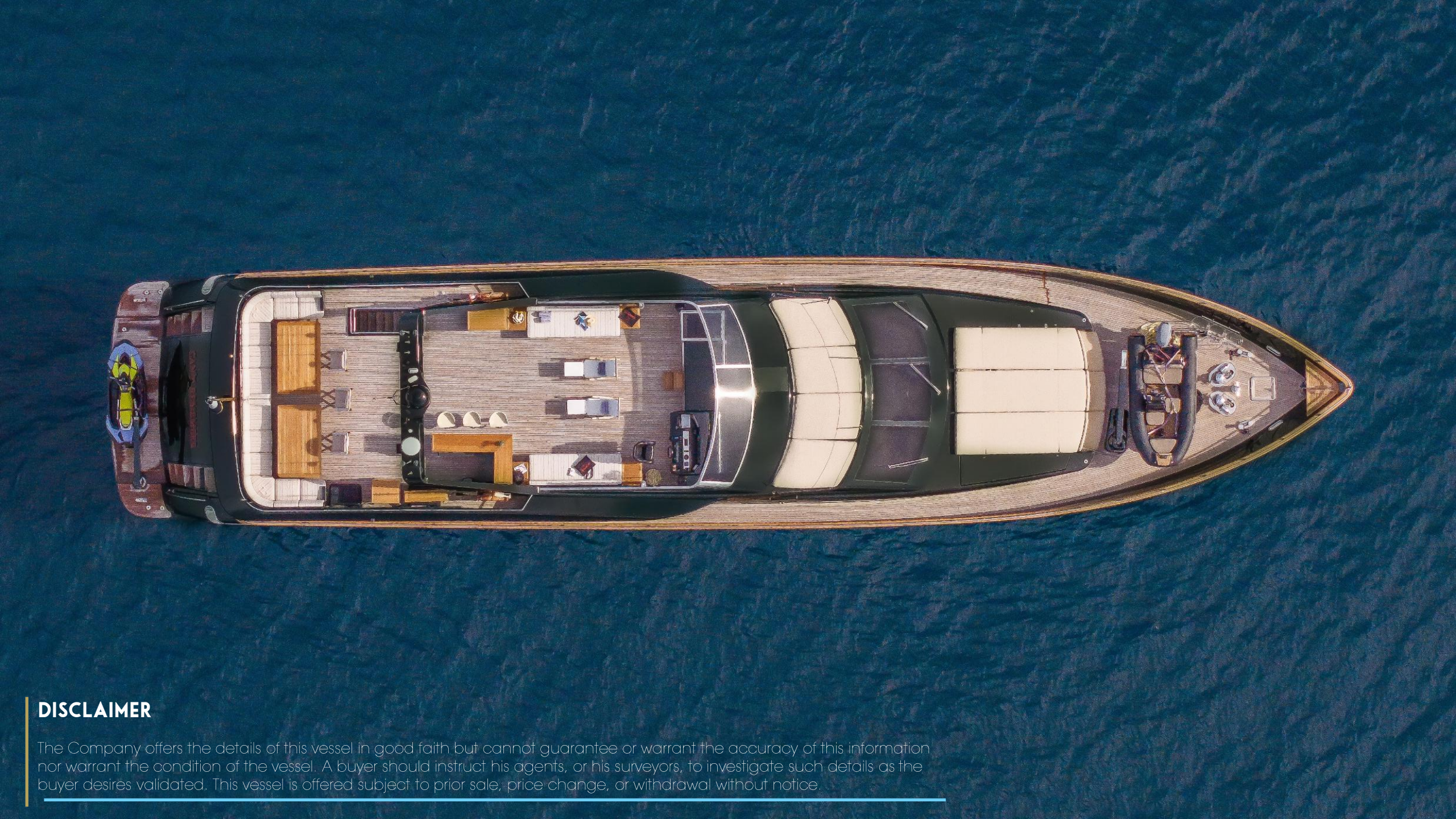

DISCLAIMER

The Company offers the details of this vessel in good faith but cannot guarantee or warrant the accuracy of this information nor warrant the condition of the vessel. A buyer should instruct his agents, or his surveyors, to investigate such details as the buyer desires validated. This vessel is offered subject to prior sale, price change, or withdrawal without notice.